

# Amalgama

Quintet per a vent fusta i piano  
en tres moviments

# Amalgama I

Jordi Castellà

Vivo ♩ = 184

Flauta

Oboè

Clarinet en Sib

Fagot

Piano

*f*

Vivo ♩ = 184

*f*

4

8

*p*  
*p*  
*p*  
*p*  
*p*

12

*p*  
*p*  
*p*  
*p*  
*p*

17

21

26

Dynamics: *p* (piano) is marked in measures 27 and 28. A trill is marked in measure 29.

30

Dynamics: *p* (piano) is implied from the previous page. A trill is marked in measure 30.

34

39

44

49

a tempo (♩ = ♩)

53

a tempo (♩ = ♩)

57

60 (♩=♩)

*p*

*mf*

*p*

(♩=♩)

*p*

64

*mf*

*fp*

*f*

*p*

*fp*

*f*

*p*

*fp*

*f*

*p*

*fp*

*f*

*p*

1 3 1 4 3 1 4 1

*p*

68

73

78

81

II

84

Moderato ♩ = 160

Moderato ♩ = 160

88

92

95

*mf cantabile*

107

Lento ♩ = 68

Lento ♩ = 68

112

Andante ♩ = 135

Andante ♩ = 135

117

rit. . . . .

tr

rit. . . . .

### III

121

**Allegro molto** ♩ = 128

123

125

128

130

ff f tr

ff f tr

f ff

f ff

f

f

132

mf

p

p

ff

141

144

146

148

151

153

163

166

169

172

174

ff

ff#

f

f

gliss.

ff

176

f#

f

ff

ff

ff

ff

ff

ff

ff

# Amalgama I

Vivo ♩ = 184  
2

7 *f*

12 *p*

17 8 *p*

29

34 *f*

39

43 *pp*

47 2 *rit.*

2 a tempo (♩ = ♩)

Flauta

53 *mf*

58 (♩ = ♩) *mf*

65 *fp* *f* *p*

70

74 *f*

79

82

## II

Flauta

3

84 **Moderato** ♩ = 160

**Lento** ♩ = 68

**Andante** ♩ = 135

## III

121 **Allegro molto** ♩ = 128

Flauta

145 *f*

149 *p*

152 *ff* *f* *p* *tr*

156

159

162

166 *mf* *ff*

170 *f* *mf*

174 *ff* *f* *tr*

177 *ff*

179 *ff* *sfz*

# Amalgama I

Vivo ♩ = 184  
2

*f*

8

*p*

13

19

*f*

24

8

*f*

36

42

6

*pp*

52 rit. . . a tempo (♩ = ♩)

*mf*

57

(♩ = ♩)

2

*mf*

Oboè

63

*mf* *fp* *f* *p*

68

73

*f*

78

II

84 **Moderato** ♩ = 160

8

*mf cantabile*

95

99

10

**Lento** ♩ = 68

2

*p*

114 **Andante** ♩ = 135

2

rit..

2

# III

Oboè

3

121 **Allegro molto** ♩ = 128

Oboè

160 *mf cantabile*

164

167 *mf* *ff*

170 *f* *mf*

173 *ff*

176 *f* *ff*

179 *ff* *sffz*

Clarinet en Sib

Jordi Castellà

Amalgama

# Amalgama I

Vivo  $\text{♩} = 184$

8

13

18

30

34

39

44

53

58

*f*

*p*

*f*

*tr*

*pp*

*mf*

*p*

*rit.*

*a tempo*

63

*fp* *f* *p*

68

73

*f*

78

81

II

84 **Moderato** ♩ = 160  
14

*mf cantabile*

101

105 **Lento** ♩ = 68

*p*

114 **Andante** ♩ = 135

*rit.* *tr*  
*pp*

# III

4

Clarinet en Sib

121 **Allegro molto** ♩ = 128

121 *ff* *f*

125

128 *p* *f* *tr*

131 *ff* *p*

135

138

142 *ff* *f*

147

150 *p* *f* *tr*

153 *ff* *p*

157

160

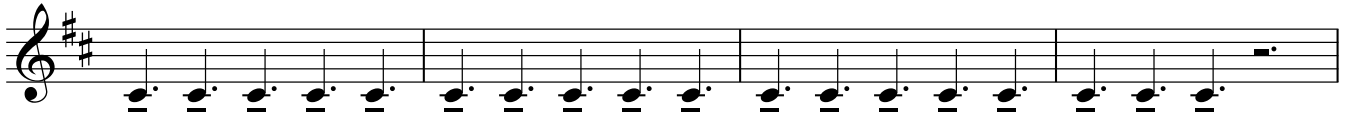

164

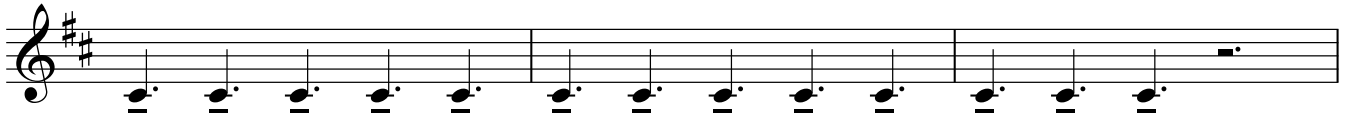

167

171

174

177

179

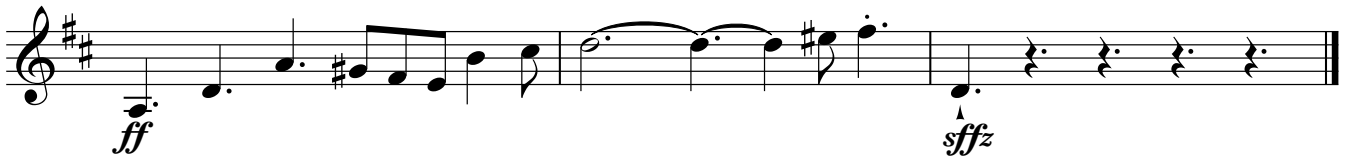

# Amalgama I

Vivo ♩ = 184

5/4

7

12

17

22

27

6

37

41

8 rit. . .

Fagot

53 **a tempo** (♩ = ♩)

53 *mf*

58

58 *p*

63

63 *fp* *f* *p*

68

73

73 *f*

78

81

II

84 **Moderato** ♩ = 160  
20

84 *mf cantabile*

107

107 *ad libitum* *p*

114 **Andante** ♩ = 135  
2

114 *rit..*

# III

Fagot

3

121 **Allegro molto** ♩ = 128

Fagot

162

166

169

172

175

178

180

Piano

Jordi Castellà

Amalgama

Piano

# Amalgama I

Jordi Castellà

Vivo ♩ = 184

6

11

16

21

26

31

36

40

45 *mf cantabile*

Ped. \*Ped. \* simile rit.

49

53 *a tempo* (♩ = ♩)

*mp*

57

61 (♩ = ♩)

*p*

65

*p*

69

74

79

# II

Piano

6

84 **Moderato** ♩ = 160

Measures 87-89. The musical texture continues with the same melodic and accompaniment patterns as the previous system.

102

105

108 **Lento** ♩ = 68

113 **Andante** ♩ = 135

117 **rit.** . . . . .

# III

Piano

9

121 **Allegro molto** ♩ = 128

123

125

128

131

133

137

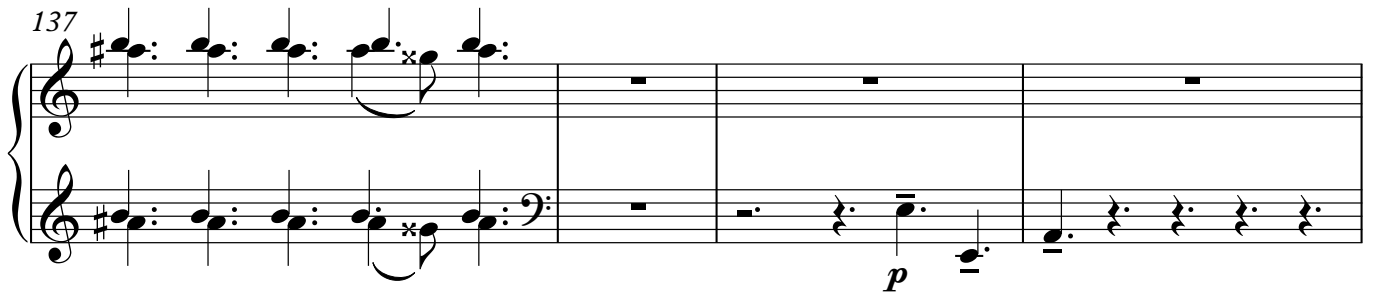

*p*

141

*f*

144

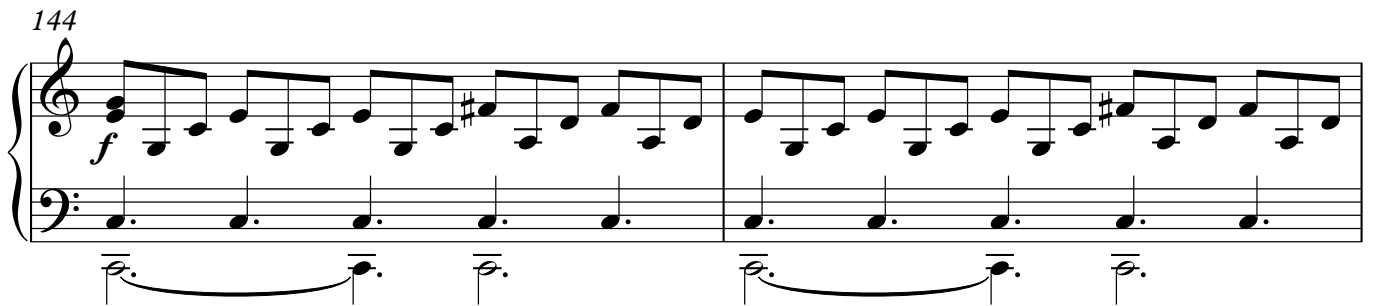

*f*

146

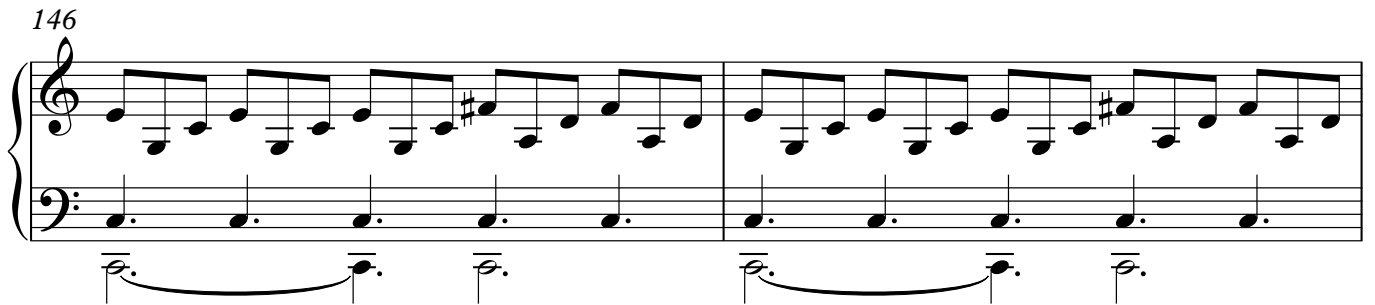

148

151

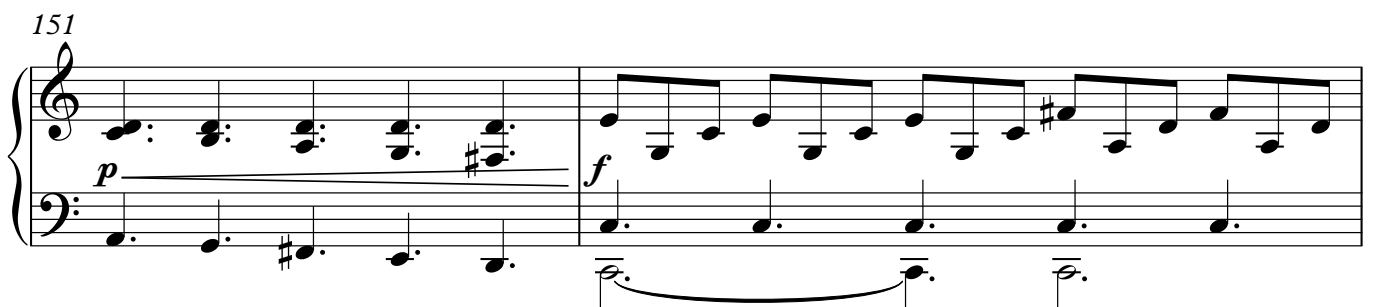

*p* *f*

153

ff

8va

156

*p*

*p*

160

3

3

*p*

165

168

*f* *ff* *f*

171

*p*

173

*mf* *f* *gliss.*

175

*ff*

177

*ff*

179

*tr* *ff* *sffz*