

# Bolaemon

Jordi Castellà

The musical score is for the piece "Bolaemon" by Jordi Castellà. It is written for a chamber ensemble consisting of the following instruments: Flabiol, Tibles 1 and 2, Tenors 1 and 2, Trompetes 1 and 2, Trombó, Fiscorn 1 and 2, and Contrabaix. The score is in 2/4 time and B-flat major. The Flabiol and Tibles parts feature intricate rhythmic patterns with accents and slurs. The Tenors play a steady eighth-note accompaniment. The Trompetes and Trombó provide harmonic support with sustained notes and rhythmic patterns. The Fiscorns play a similar accompaniment to the Tenors. The Contrabaix part includes dynamic markings such as *f*, *pizz.*, and *arco*. The score is divided into measures, with some measures containing rests for certain instruments. The overall texture is dense and rhythmic.

14

Flute (Flb.)  
 Tib. 1  
 Tib. 2  
 Ten. 1  
 Ten. 2  
 Tpt. 1  
 Tpt. 2  
 Tb.  
 Fcn. 1  
 Fcn. 2  
 Cb.

Dynamics: *mf*, *f*  
 Performance instructions: *pizz. arco*, *pizz.*, *arco*

32

Flb. Tib. 1 Tib. 2 Ten. 1 Ten. 2 Tpt. 1 Tpt. 2 Tb. Fcn. 1 Fcn. 2 Cb.

*mf* *mf* *mf* *p* *p* *p* *p* *pizz.* *mf*

47

Flb.

Tib. 1

Tib. 2

Ten. 1

Ten. 2

Tpt. 1

Tpt. 2

Tb.

Fcn. 1

Fcn. 2

Cb.

*mf*

*mf*

*p*

*p*

4

8

2

2

2

60

Flute (Flb.)

Tib. 1

Tib. 2

Ten. 1

Ten. 2

Tpt. 1

Tpt. 2

Tb.

Fcn. 1

Fcn. 2

Cb.

mf  $\rightarrow$  p

mf

p  $\rightarrow$  mf

mf

tr

tr

mf

p

p

mf  $\rightarrow$  p

mf

p

arco

pizz.

4

4

4

4

75

Flb. *mf* *tr*

Tib. 1 *mf*

Tib. 2 *mf* *tr*

Ten. 1 *mf*

Ten. 2 *tr*

Tpt. 1 *mf* 4

Tpt. 2 *mf* 4

Tb. *p* *mf* 4

Fcn. 1 *mf*

Fcn. 2 *mf* 4

Cb. *mf* 4

91

Flute (Flb.)

Tib. 1

Tib. 2

Ten. 1

Ten. 2

Tpt. 1

Tpt. 2

Tb.

Fcn. 1

Fcn. 2

Cb.

*tr*

*p*

*ff*

*mf*

*3*

*arco*

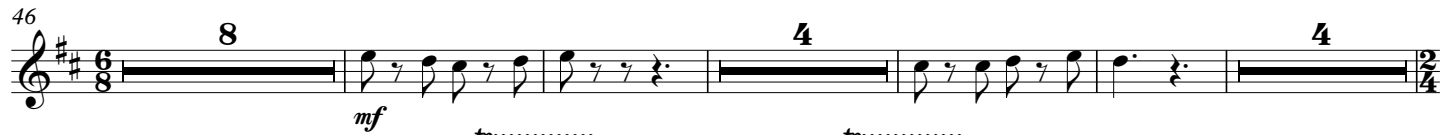
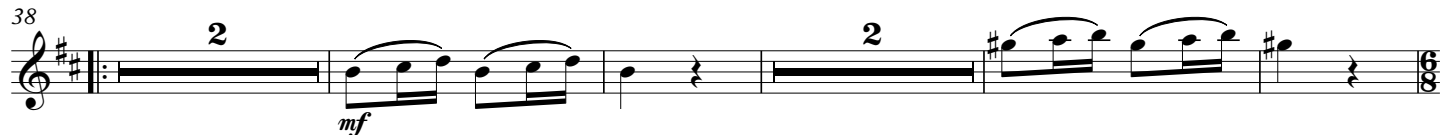

# Bolaemon

Tible 1

Jordi Castellà

1

11

26

38

66

91

# Bolaemon

Tible 2

Jordi Castellà

1

11

32

46

66

93

# Bolaemon

Tenora 1

Jordi Castellà

7 5

*f*

15 5 3

*mf*

32 3 3

*mf*

46 4

*mf*

60 4 21

*mf* *p*

93 3 3

*ff*

# Bolaemon

Tenora 2

Jordi Castellà

1

*f* *mf*

11

*mf* *f*

27

38

*p*

66

*mf* *tr*

87

*mf* *ff*

# Bolaemon

Trompeta 1

Jordi Castellà

*f* *f*

*mf* *f* *f*

*p* *p*

*p* *mf*

*p* *mf*

*p* *ff*

# Bolaemon

Trompeta 2

Jordi Castellà

14

34

66

81

94

*f* *f* *mf* *f* *p* *p* *mf* *p* *ff*

8 12 6

4 4 4 4

4 4

Copyright © Jordi Castellà, 2016  
www.jordicastella.cat

Trombó

# Bolaemon

Jordi Castellà

1  
*f* *f* *mf* < >

17  
*f* *mf* < *f*

35  
*p*

54  
*p* *mf* *p* *mf*

66  
*p* *mf*

91  
*p* *ff*

# Bolaemon

Fiscorn 1

Jordi Castellà

1  
*f*  
18  
*f* *mf* *f*  
33  
*p*  
46  
*p*  
57  
*p* *mf*  
66  
*mf*  
93  
*p* *ff*

# Bolaemon

Fiscorn 2

Jordi Castellà

1

17

30

46

60

90

# Bolaemon

Contrabaix

Jordi Castellà

pizz. arco **5** pizz. arco pizz. arco pizz. arco pizz. arco

*f* *mf*

20 pizz. arco pizz. **2** arco *f* pizz.

38 pizz. **3** **3** **2** **2** **2** *mf*

54 **2** arco pizz.

66 **4** **4** **4** *mf*

84 **4** **2** arco *p* *ff*

96